



5 SOUTH ELEVATION
A2 1/4" = 1'-0"



6 NORTH ELEVATION
A2 1/4" = 1'-0"



4 EAST ELEVATION
A2 1/4" = 1'-0"



3 WEST ELEVATION
A2 1/4" = 1'-0"

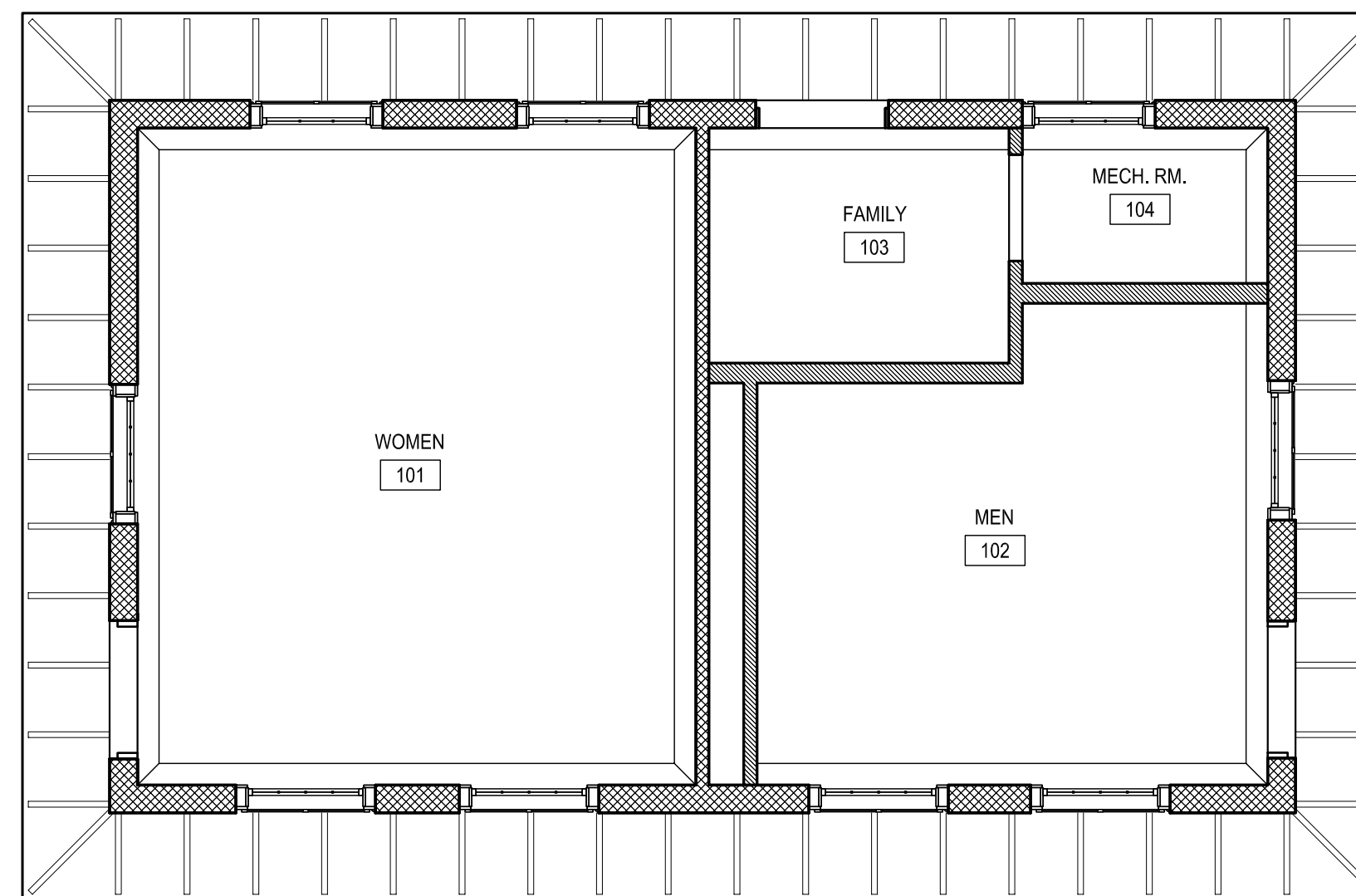

2 REFLECTED CEILING PLAN
A2 1/4" = 1'-0"

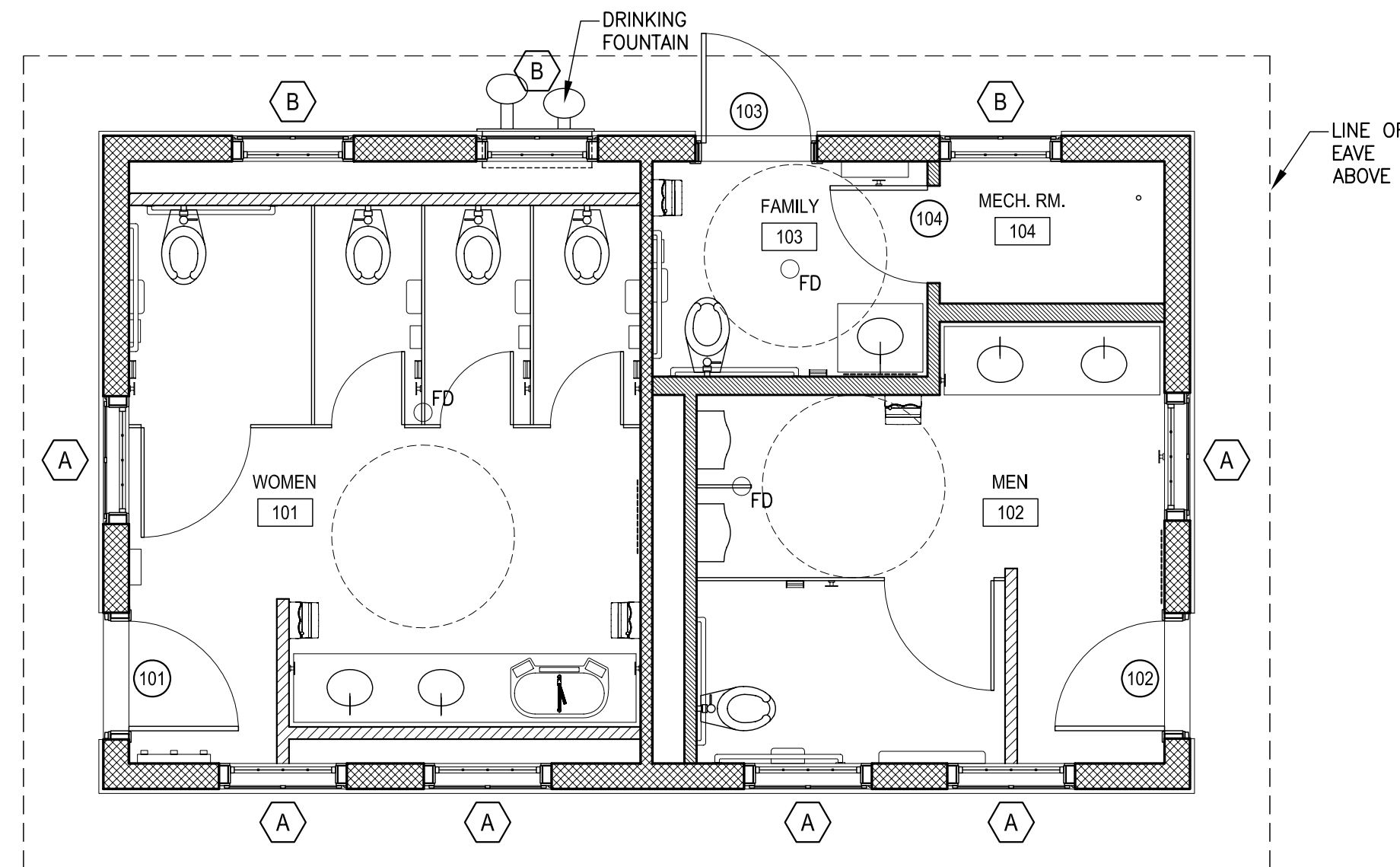

1 FLOOR PLAN
A2 1/4" = 1'-0"

GENERAL NOTES:

1. REPOINT & (CLEAN??) BRICK
2. REUSE REMOVED BRICK TO REPLACE BRICK WHERE EQUIPMENT REMOVED (ELEC. PANEL, METAL HANDRAILS, ETC.)
3. PAINT ALL EXISTING & NEW WOOD WORK (IN SPEC ONLY??)
4. REPLACE MISSING WOOD TRIM @ BOTTOM OF GUTTER
5. PROVIDE 3/4" THICK WOOD FASCIA BOARD WHERE MISSING TO MATCH EXISTING
6. REPLACE WD TRIM @ RAFTER TAILS & REPLACE BROKEN OR MISSING RAFTER TAILS
7. REPLACE BROKEN OR MISSING CLAY ROOF TILES

WALL TYPES LEGEND:

- EXISTING WALL
- NEW FULL HT. WALL
- NEW PARTIAL HT. WALL

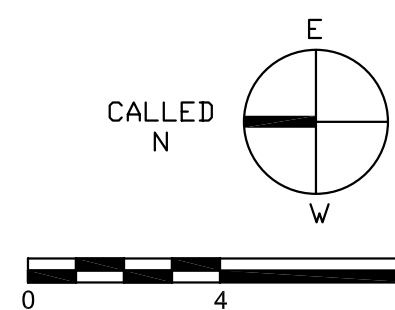

Oak Bluffs Brick Bathhouse
Oak Bluffs, MA

MASHEK MACLEAN ARCHITECTS, INC.
31 Beach Road - Office A201
PO Box 2450
Vineyard Haven, Massachusetts 02568
tel. 508-693-2322 fax 508-629-0060

FLOOR PLANS
REFLECTED CEILING PLANS
EXTERIOR ELEVATIONS

SCALE: 1/4" = 1'-0"
ISSUE DATE: 1.26.10
PROJECT NO: 0910
DRAWN BY: EL

A2

ARCHITECTURAL SHEET

Copyright 2010 Mashek MacLean Architects, Inc.