

NTS4000 10000

10000 NTS4000

10000 NTS4000

10000 NTS4000

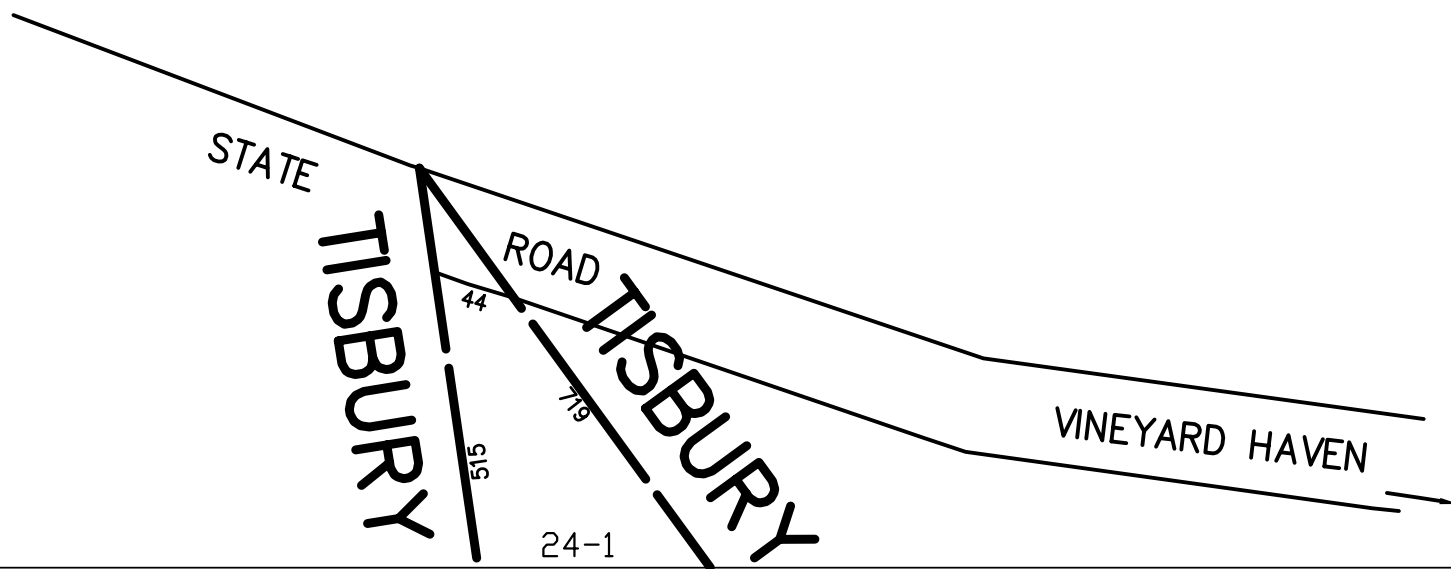

THIS MAP IS FOR ASSESSMENT PURPOSES. IT IS NOT VALID FOR LEGAL DESCRIPTION OR CONVEYANCE. THE HORIZONTAL DATUM IS THE MASSACHUSETTS COORDINATE SYSTEM, ISLAND ZONE, NAD 27. DIGITIZED IN 1998 BY CARTOGRAPHIC ASSOCIATES, INC., UNDER CONTRACT WITH: HORSLEY & WITTEN, INC., SEXTANT HILL, 90 ROUTE 6A, SANDWICH, MASSACHUSETTS 02563 ORIGINAL MAPPING: - PHOTOGRAMMETRIC COMPILATION - LOCKWOOD MAPPING, INC., ROCHESTER, NEW YORK. - PARCEL MAPPING - SCHOFIELD BROTHERS, INC., FRAMINGHAM AND VINEYARD HAVEN, MASSACHUSETTS.

REVISED AND REPRINTED BY
CARTOGRAPHIC ASSOC. INC.
PROFESSIONAL CONSULTANTS
MUNICIPAL MAPPING - GIS - PUBLIC WORKS INFORMATION MANAGEMENT
11 PLEASANT STREET, LITTLETON, NEW HAMPSHIRE 03561
(603)444-6768 - 1(800)322-4540 - FAX (603)444-1366 - WWW.CAI-INFO.COM

ASSESSORS PARCEL ID. 56
AREA A
RECORD DIMENSION 100' or 100
SCALED DIMENSION 100 S
EXEMPT PROPERTY.
BUILDING/STRUCTURE
LEGEND
SUBDIVISION LOT NO. ②
RIGHT OF WAY/ACCESS. R/W
COMMON OWNERSHIP OR
SURFACE WATER PROPERTYLINE
SURFACE WATER NOT A PROPERTYLINE
WETLANDS.

FEET SCALE 1" = 100'
50 0 100 200 300
25 0 25 50 75
METERS
REVISED TO :

ASSESSORS MAPS
OAK BLUFFS
MASSACHUSETTS

INDEX
14 15 16 17 18
19 20 21 22 23
24 25 26 27 28 29 30 31
32 33 34 35 36 37 38 39
40 41 42 43 44 45
46 47 48 49 50 51 52
53 54 55 56 57 58

MAP NO.
14